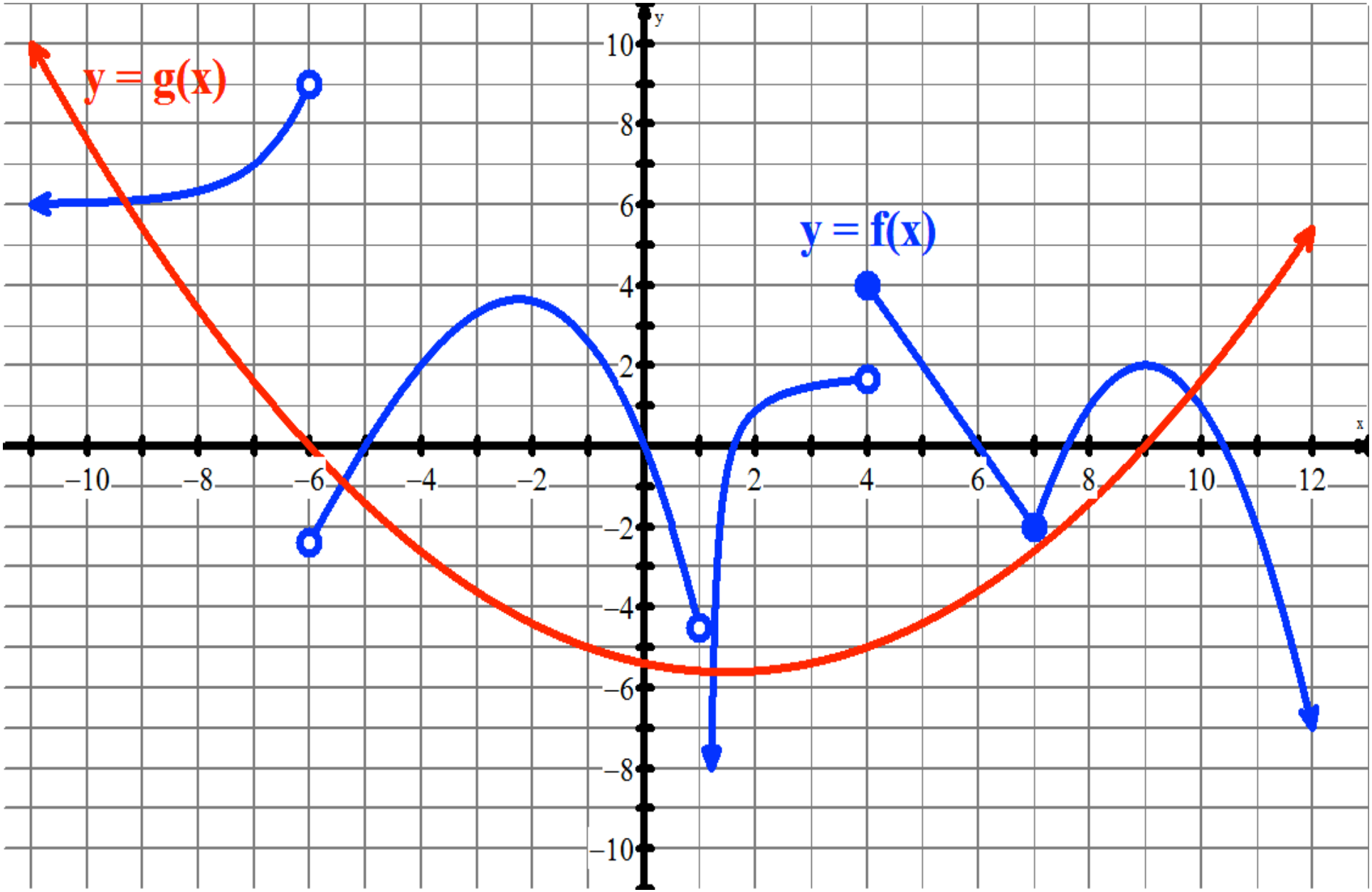
y = g(x)
y = f(x)
y
x
10
8
6
4
2
−2
−4
−6
−8
−10
−10
−8
−6
−4
−2
2
4
6
8
10
12